



LOG **D** TIMBER DEFENSE™



WOOD STAIN and SEALANT in ONE

*A unique exterior finish
that keeps rough wood
sealed and enhances its
natural rustic beauty*



Easy to Apply and Maintain

**PERMA-CHINK®
SYSTEMS, INC.**



**For wood siding and trim,
timber frame, beams, board
and batten, rough cut cedar,
fences and more.**

**“ Specifically Formulated
to Inhibit the Growth of
Mold and Mildew on the
Penetrating Lattice ”**

**Superior Trans-Oxide Pigments
Provide Long-Lasting Beauty**

MAKE YOUR WOOD LOOK NEW AGAIN

Ideal for sprucing up existing homes with oil finishes or a lasting durable finish for new construction

Perma-Chink Systems, Inc. developed a new technology semi-transparent wood stain that provides the ease of application and penetration of the older solvent oils combined with the performance and longevity of a penetrating polymer based finish. This combination is truly unique.

Log & Timber Defense penetrates into the wood like an oil coating, but unlike oils, it hardens into a lattice, supporting and strengthening the natural wood fibers to protect the wood from the inside out.

Benefits:

- **Allows texture and grain to show through**
- **Low odor and VOC**
- **Outstanding adhesion and durability**
- **No peeling or flaking**
- **Not flammable**
- **Soap and water clean-up**
- **Environmentally responsible**
- **User-friendly**



COLORS



Saffron #215



Buckskin #230



Cimarron #274



Russet #266



Saddle Brown #235



Mesquite #250

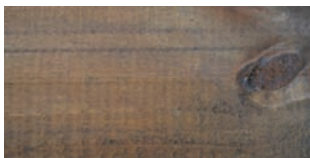

Sable #265



Smoky Sky #263



Silver Mist #262

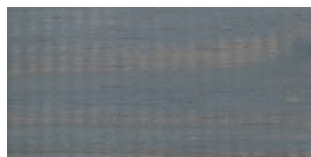

Slate #242

[Available in 10 beautiful standard colors and unlimited custom color choices.]

COLOR ON TEXTURES

SMOOTH

MEDIUM

ROUGH

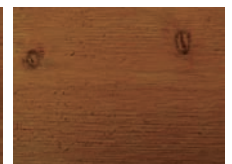

Color Cimarron on Different Wood Textures

SMOOTH

MEDIUM

ROUGH

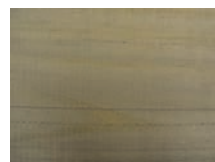

Color Smoky Sky on Different Wood Textures

**YOUR RUSTIC WOOD AND BARN WOOD
WILL LOOK BEAUTIFUL WITH
LOG & TIMBER DEFENSE™**

Log & Timber Defense™ offers the most advanced protection
available against water, UV, and other common enemies of wood.

Order Free Samples Now

**[Makes toughest
restoration job easy with
a simple application]**

Surface Preparation:

The surface must be clean, DRY and free from dirt, debris, mill glaze and old coatings to ensure the product soaks in and penetrates the wood. In most cases Wood Renew™ can be used to bring back the natural color of the wood and prepare the surface for treatment. **DO NOT USE CHLORINE BLEACH AS A CLEANER**, this can destroy the integrity of the wood and may lead to premature failure. If using chemical strippers, check the pH of the wood to make sure it is around 6.5-7 prior to application.

Directions for Application:

For best results, apply Log & Timber Defense™ liberally to the point of saturation. Application of the second coat should be done in a “wet-on-wet” application. For a uniform appearance, use consistent methods of application. Do not use a power mixer. Shake or manually stir with a paint stick. Do not apply if rain is expected within 6 hours. Top coats are not recommended. Do not apply on wet wood or in direct sunlight.

Apply at an average coverage rate of 225 sq. ft. per gallon. (Coverage rate will vary with substrate condition). Refer to product label for application instructions.

Dry Time:

Log & Timber Defense™ will dry with varying times based on weather conditions. Generally, the product will dry to touch in about 45 minutes.

**For a Contractor Referral Near You
Call 1-800-548-3554 or Visit
www.permachink.com/general/find-a-contractor**

